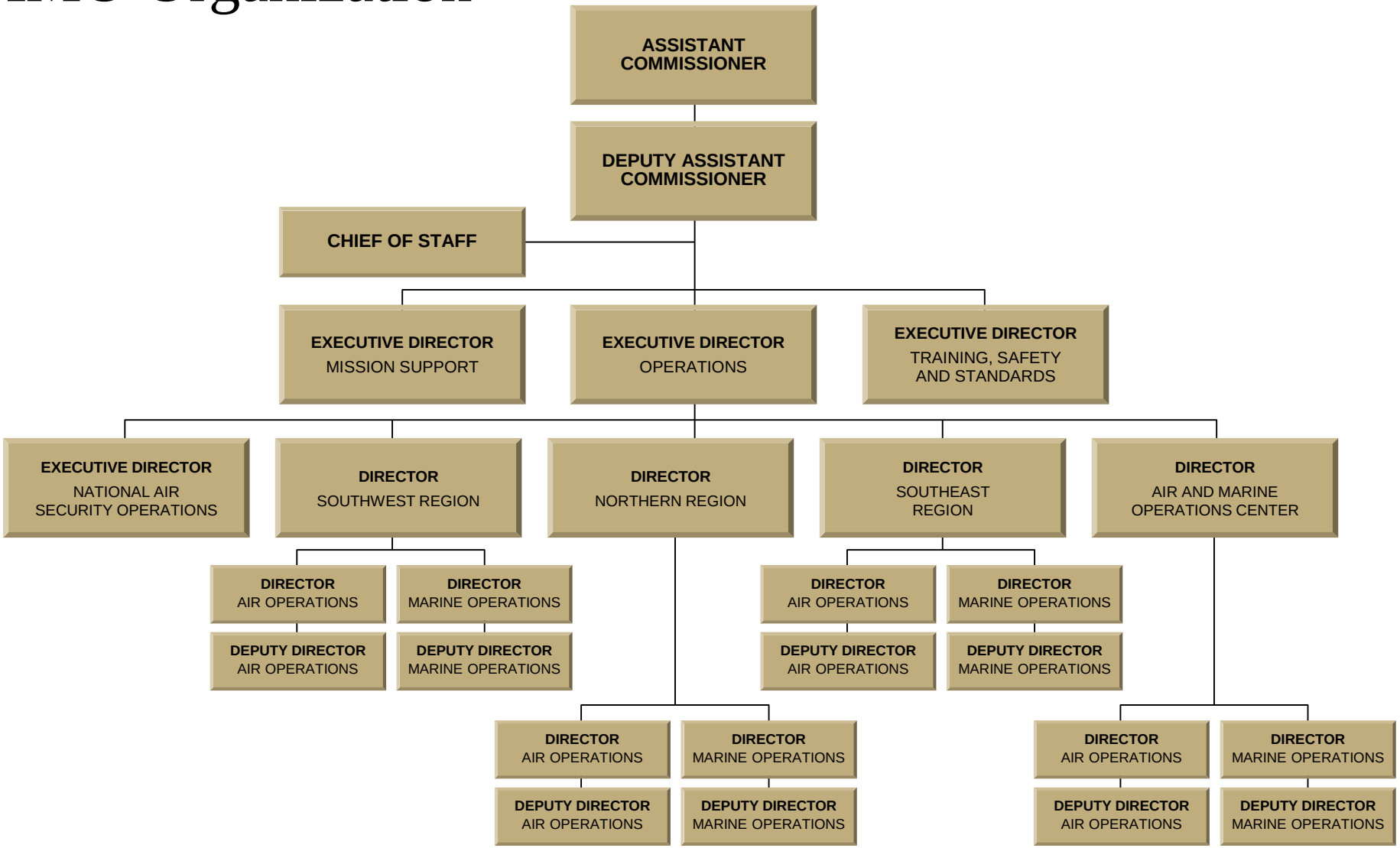AMO Organization